

# Washtenaw County Parks & Recreation Commission

## Firefly 5K

July 21, 2018

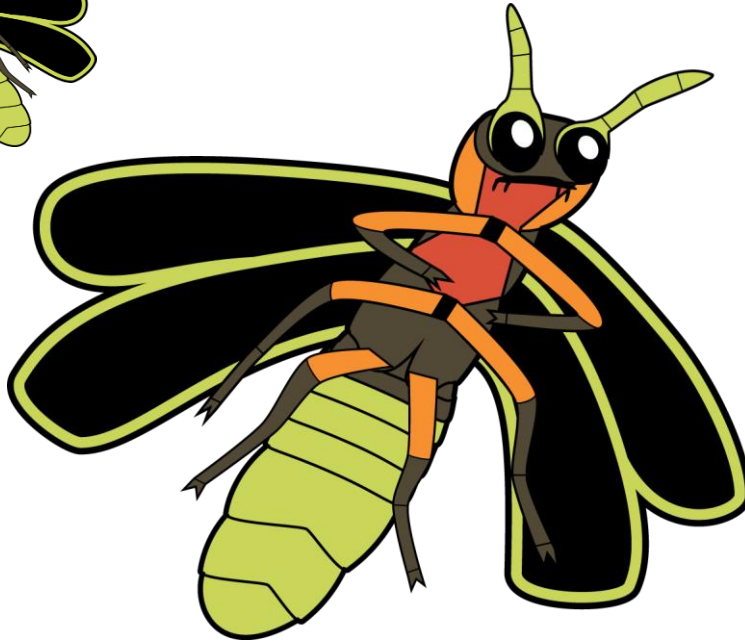
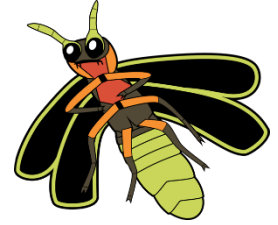
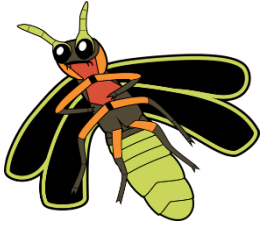

T-Shirts available for purchase, while supplies last!



Lead Persons Name (First & Last): \_\_\_\_\_

Address: \_\_\_\_\_ City: \_\_\_\_\_ State: \_\_\_\_\_

Zip Code: \_\_\_\_\_ Phone Number: \_\_\_\_\_ E-mail: \_\_\_\_\_

Age: \_\_\_\_\_ Gender: M \_\_\_ F \_\_\_ T-Shirt Size: S \_\_\_ M \_\_\_ L \_\_\_ XL \_\_\_

Cash  Check (payable to WCPARC)  Credit Card CC Number: \_\_\_\_\_

Exp: \_\_\_\_\_ CSC: \_\_\_\_\_

**WAIVER:** I understand that the use of Washtenaw County Parks & Recreation Commission (WCPARC) facilities or participation in its programs shall be undertaken by a participant at his/her own risk. Participant represents that he/she has disclosed in writing to the Park any physical condition that may limit his/her activities and, except as disclosed, participant is able to undertake the physical exercise and use of the facilities as provided by WCPARC. However, disclosure of physical condition shall not relieve participant of sole responsibility of appropriately and safely limiting activities to take into account such physical conditions and limitations. WCPARC shall not be liable for any injuries or damages to any person or property whatsoever arising out of or in connection with, the use of facilities where the same are caused by or result from actions of the participant. Participant hereby releases and discharges Washtenaw County from all claims, demands, actions or causes of actions to any such injuries, damages or loss of property resulting from participation. I agree to abide by and adhere to the decisions, policies, and procedures set by the WCPARC and its staff.

Signature: \_\_\_\_\_ Date: \_\_\_\_\_

**Thank you for your support!**